

**'PLANTATIONS ESTATES ADDITION'**  
**A REPLAT OF LOTS 9 & 10 OF PLANTATIONS ESTATES**  
 IN SECTION 25, TOWNSHIP 4 SOUTH, RANGE 16 EAST,  
 COLUMBIA COUNTY, FLORIDA

PLAT BOOK 10  
 PAGES 12  
 SHEET 1 OF 1

SYMBOL LEGEND:	
■	4"x4" CONCRETE MONUMENT FOUND
□	4"x4" CONCRETE MONUMENT SET
●	IRON PIPE FOUND
○	IRON PIN AND CAP SET
✱	"X" CUT IN PAVEMENT
+	CALCULATED PROPERTY CORNER
⊕	NAIL & DISK
⊙	POWER POLE
+	SIGN POST
⊕	WATER METER
⊕	UTILITY BOX
⊕	WELL
⊕	SANITARY MANHOLE
⊕	CENTERLINE
---	SECTION LINE
---	ELECTRIC LINES
---	WIRE FENCE
---	CHAIN LINK FENCE
---	WOODEN FENCE
(PLAT)	AS PER A PLAT OF RECORD
(DEED)	AS PER A DEED OF RECORD
(CALC.)	AS PER CALCULATIONS
(FIELD)	AS PER FIELD MEASUREMENTS
P.R.M.	PERMANENT REFERENCE MARKER
P.C.P.	PERMANENT CONTROL POINT

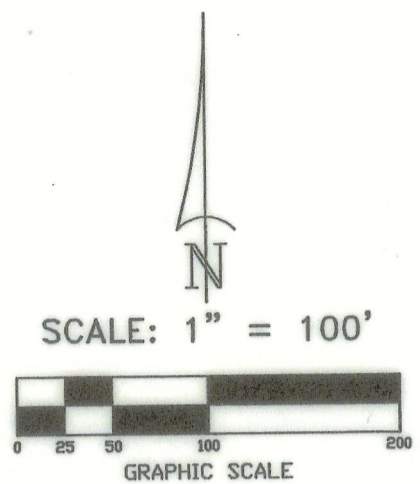

**DEDICATION:**  
 KNOW ALL MEN BY THESE PRESENT THAT PATTI FERRERO, AS OWNERS, HAS CAUSED THE LANDS HEREIN DESCRIBED TO BE SURVEYED, SUBDIVIDED, AND PLATTED, TO BE KNOWN AS 'PLANTATIONS ESTATES ADDITION', AND THAT ALL ROADS, STREETS, RETENTION AREAS, STORM WATER BASINS, AND ALL EASEMENTS FOR UTILITIES, DRAINAGE, AND OTHER PURPOSES INCIDENT THERETO AS SHOWN AND/OR DEPICTED HEREON ARE DEDICATED TO THE PERPETUAL USE OF THE PUBLIC.

**ATTESTS:**  
 [Signature] WITNESS AS TO OWNER  
 [Signature] WITNESS AS TO OWNER  
 [Signature] PATTI FERRERO OWNER

KELSEY MEGHAN NELSON  
 Notary Public, State of Florida  
 Commission No. HH 539934  
 My Comm. Exp. May 23, 2028

**ACKNOWLEDGMENT:** STATE OF FLORIDA, COUNTY OF COLUMBIA.

I HEREBY CERTIFY THAT ON THIS 20<sup>th</sup> DAY OF August, 2024 A.D., BEFORE ME PERSONALLY APPEARED PATTI FERRERO, AS OWNER, TO ME KNOWN TO BE THE PERSON DESCRIBED IN AND WHO EXECUTED THE FORGING DEDICATION AND ACKNOWLEDGED THE EXECUTION THEREOF TO BE HIS/HER FREE ACT AND DEED FOR THE USES AND PURPOSES THEREIN EXPRESSED. IN WITNESS WHEREOF I HAVE SET MY HAND AND SEAL ON THE ABOVE DATE.

NOTARY PUBLIC, STATE OF FLORIDA AT LARGE  
 MY COMMISSION EXPIRES: 5/23/2028

**COUNTY ATTORNEY CERTIFICATE:**  
 I HEREBY CERTIFY THAT I HAVE EXAMINED THE FORGOING PLAT AND THAT IT COMPLIES IN FORM WITH THE COLUMBIA COUNTY SUBDIVISION ORDINANCE AND CHAPTER 177 OF THE FLORIDA STATUTES.  
 DATE: 8-27-24  
 COUNTY ATTORNEY

**CERTIFICATE OF CLERK OF CIRCUIT COURT:**  
 THIS PLAT HAVING BEEN APPROVED BY THE COLUMBIA COUNTY BOARD OF COUNTY COMMISSIONERS IS ACCEPTED FOR FILES AND RECORDED THIS DAY OF \_\_\_\_\_, 2024, A.D., IN PLAT BOOK \_\_\_\_\_, PAGE \_\_\_\_\_  
 CLERK OF COURT, COLUMBIA COUNTY, FLORIDA

**APPROVAL: STATE OF FLORIDA, COUNTY OF COLUMBIA.**  
 THIS PLAT IS HEREBY APPROVED BY THE COLUMBIA COUNTY COMMISSION THIS DAY OF \_\_\_\_\_, 2024, A.D.  
 CHAIRMAN

**APPROVAL: PUBLIC WORKS DEPARTMENT, STATE OF FLORIDA, COUNTY OF COLUMBIA.**  
 I HEREBY CERTIFY THAT THE IMPROVEMENTS HAVE BEEN CONSTRUCTED IN AN ACCEPTABLE MANNER AND IN ACCORDANCE WITH COUNTY SPECIFICATIONS AND THAT A MAINTENANCE AND REPAIR SURETY OR CASH BOND IN THE AMOUNT OF \$ \_\_\_\_\_ OR THAT A PERFORMANCE BOND OR INSTRUMENT IN THE AMOUNT OF \$ \_\_\_\_\_ HAS BEEN POSTED TO ASSURE COMPLETION OF ALL REQUIRED IMPROVEMENTS IN CASE OF DEFAULT.  
 DIRECTOR OF PUBLIC WORKS DATE

- SURVEYOR'S NOTES:**
- BOUNDARY BASED ON MONUMENTATION FOUND IN ACCORDANCE WITH THE RETRACEMENT OF THE ORIGINAL SURVEY FOR SAID PLAT OF RECORD.
  - BEARINGS ARE BASED ON A PLAT BEARING OF S.88°56'30"W., FOR NORTH LINE OF LOT 10.
  - IT IS APPARENT THAT THIS PARCEL IS IN ZONE "X" AND IS DETERMINED TO BE OUTSIDE THE 500 YEAR FLOOD PLAIN AS PER FLOOD RATE MAP, DATED 2 NOVEMBER, 2019 FIRM PANEL NUMBER 12023C0381D. HOWEVER, THE FLOOD INSURANCE RATE MAPS ARE SUBJECT TO CHANGE.
  - IF THEY EXIST, NO UNDERGROUND ENCROACHMENTS AND/OR UTILITIES WERE LOCATED FOR THIS SURVEY EXCEPT AS SHOWN HEREON.
  - THIS SURVEY WAS COMPLETED WITHOUT THE BENEFIT OF A TITLE COMMITMENT OR A TITLE POLICY.
  - EASEMENTS ARE AS SHOWN HEREON.
  - THERE MAY BE ADDITIONAL RESTRICTIONS THAT ARE NOT RECORDED ON THIS PLAT THAT MAY BE FOUND IN THE PUBLIC RECORDS OF COLUMBIA COUNTY.
  - SURVEY CLOSURE PRECISION EXCEEDS THE REQUIREMENTS OF THE STANDARDS OF PRACTICE FOR SURVEYING IN THE STATE OF FLORIDA.
  - NO PRELIMINARY PLAN WAS APPROVED BY THE COLUMBIA COUNTY BOARD OF COUNTY COMMISSIONERS.
  - ELEVATIONS SHOWN HEREON ARE BASED ON NAVD 88 DATUM.
  - MAXIMUM LOT COVERAGE BY ALL BUILDINGS IS 40%

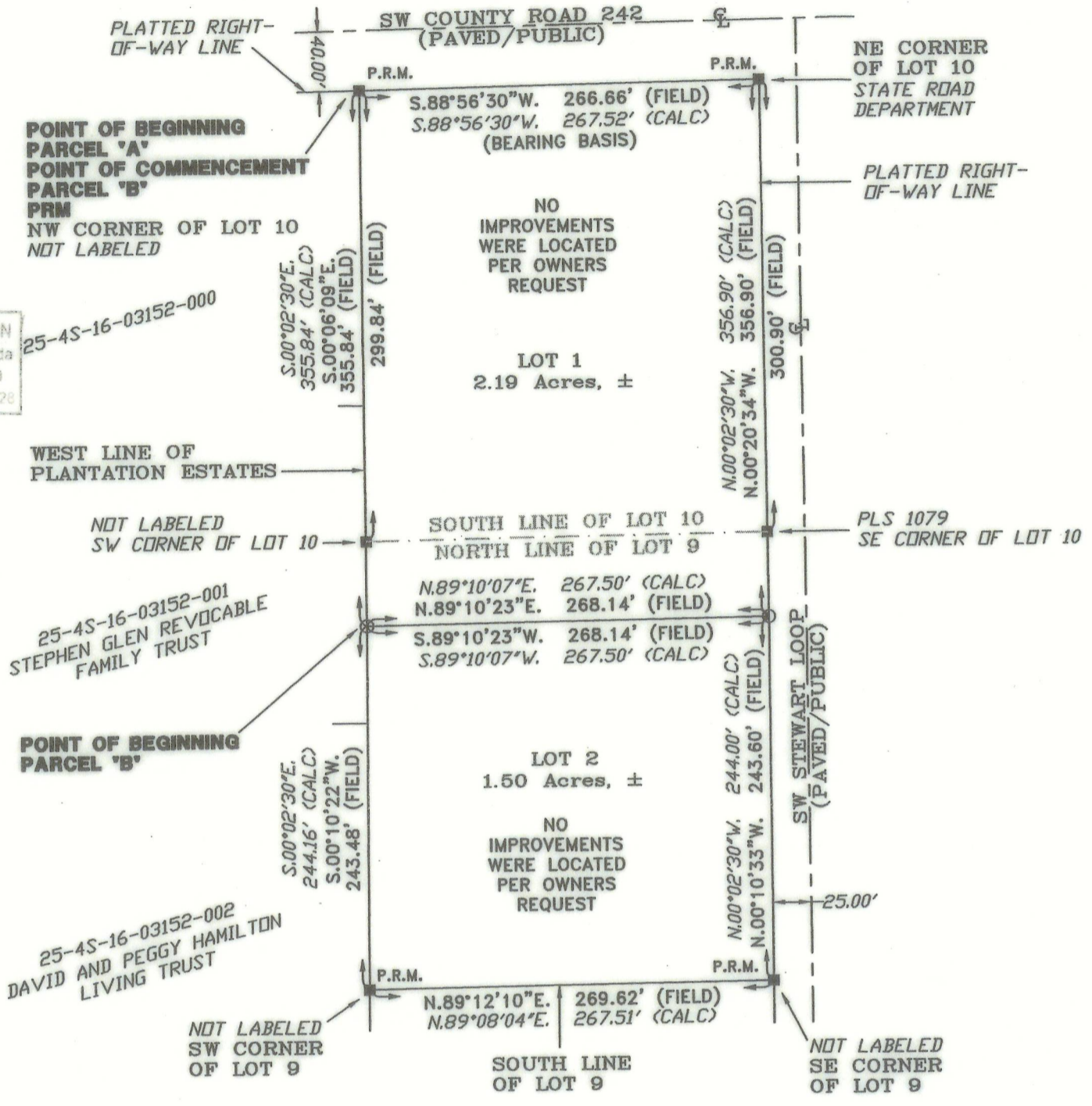

**DESCRIPTION:**  
 LOTS 9 AND 10, BLOCK A, PLANTATIONS ESTATES, A SUBDIVISION ACCORDING TO THE PLAT THEREOF RECORDED IN PLAT BOOK 3, PAGE 77, PUBLIC RECORDS OF COLUMBIA COUNTY, FLORIDA.

**NOTICE:**  
 THIS PLAT AS RECORDED IN ITS GRAPHICAL FORM, IS THE OFFICIAL DEPICTION OF THE SUBDIVIDED LANDS DESCRIBED HEREIN AND WILL IN NO CIRCUMSTANCES BE SUPPLANTED IN AUTHORITY BY OTHER GRAPHICAL OR DIGITAL FORM OF THE PLAT. THERE MAY BE ADDITIONAL RESTRICTIONS THAT ARE NOT RECORDED ON THIS PLAT THAT MAY BE FOUND IN THE PUBLIC RECORDS OF THIS COUNTY.

**NOTICE:**  
 ALL PLATTED UTILITY EASEMENTS SHALL PROVIDE THAT SUCH EASEMENTS SHALL ALSO BE FOR THE CONSTRUCTION, INSTALLATION, MAINTENANCE, AND OPERATION OF CABLE TELEVISION SERVICES; PROVIDED, HOWEVER, NO SUCH CONSTRUCTION, INSTALLATION, MAINTENANCE, AND OPERATION OF CABLE TELEVISION SERVICES SHALL INTERFERE WITH THE FACILITIES AND SERVICES OF ELECTRIC, TELEPHONE, GAS OR OTHER PUBLIC UTILITY. IN THE EVENT THAT A CABLE TELEVISION COMPANY DAMAGES THE FACILITIES OF A PUBLIC UTILITY, IT SHALL BE SOLELY RESPONSIBLE FOR THE DAMAGES.

**CERTIFICATE OF COUNTY SURVEYOR:**  
 KNOW ALL MEN BY THESE PRESENT, THAT THE UNDERSIGNED, BEING A LICENSED AND REGISTERED LAND SURVEYOR, AS PROVIDED UNDER CHAPTER 472, FLORIDA STATUTES AND IS IN GOOD STANDING WITH THE BOARD OF LAND SURVEYORS, DOES HEREBY CERTIFY ON BEHALF OF COLUMBIA COUNTY, FLORIDA ON THE DATE BELOW I HAVE REVIEWED THIS PLAT FOR CONFORMITY TO CHAPTER 177 FLORIDA STATUTES; AND SAID PLAT MEETS ALL THE REQUIREMENTS OF CHAPTER 177 AS AMENDED.

NAME: Scott Daniel DATE: 8/20/24 REGISTRATION #: 6449  
 PRINT: SCOTT DANIEL  
 SURVEYOR'S CERTIFICATE:

I HEREBY CERTIFY THIS TO BE A TRUE AND CORRECT REPRESENTATION OF THE LAND SURVEYED AND SHOWN HEREON, THAT THE SURVEY WAS MADE UNDER MY RESPONSIBLE SUPERVISION, DIRECTION AND CONTROL, THAT PERMANENT REFERENCE MONUMENTS HAVE BEEN SET AS SHOWN AND THAT SURVEY DATA COMPLIES WITH THE COLUMBIA COUNTY SUBDIVISION ORDINANCE AND CHAPTER 177 OF THE FLORIDA STATUTES.  
 [Signature] L. SCOTT BRITT, PSM #5757  
 DATE: 8/20/24

**DEVELOPER:**  
 PATTI FERRERO  
 521 SW STEWART LOOP  
 LAKE CITY, FLORIDA 32025  
 386-344-4194

SECTION 25, TOWNSHIP 4 SOUTH, RANGE 16 EAST.

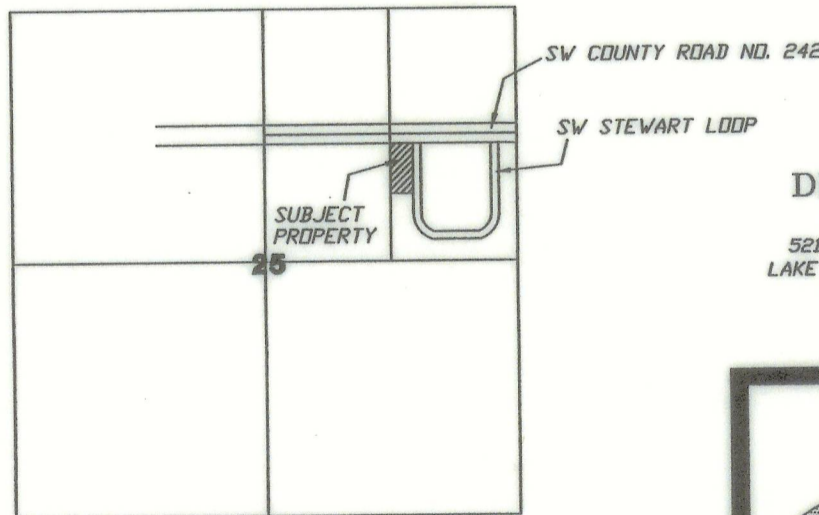

**LOCATION SKETCH**  
 1" = 3000'

## BRITT SURVEYING & MAPPING, LLC

LAND SURVEYORS AND MAPPERS, L.B. # 8016  
 1438 SW MAIN BOULEVARD  
 LAKE CITY, FLORIDA 32025

www.brittsurvey.com  
 TELEPHONE: (386) 752-7163 FAX: (386) 752-5573 WORK ORDER # L-30472

Plat: 20241201559 Date: 08/29/2024 Time: 9:47:AM  
 Page: 1 of 1 B: 1522 P: 675 James M Swisher, Jr., Clerk of Court  
 Columbia County, Fl: VC  
 Deputy Clerk